



# 2025/26 School Days Matinees

School Days Matinees performances are underwritten with financial support from

## Hopkins County Schools

Hopkins County Teachers: Please take note of the grade level field trips listed below. These performances are being paid for you by Hopkins County Schools. RESERVATIONS ARE REQUIRED! Please indicate that this is a District-sponsored trip when making reservations for the performance and your transportation. You will need to make bus reservations with the Transportation Department at least two weeks in advance.

DAY	DATE	TIME	PERFORMANCE	DISTRICT-SPONSORED GRADE
Mon	09/15/25	9:30 & Noon	<i>Stuart Little</i>	2nd
Tue	09/16/25	9:30 & Noon	<i>The Legend of Sleepy Hollow</i>	6th
Fri	11/14/25	9:30	<i>Godspell</i>	8th
Wed	02/25/26	9:30 & Noon	<i>The Princess Who Lost Her Hair</i>	Kindergarten
Thurs	02/26/26	9:30 & Noon	<i>Pinocchio</i>	4th
Fri	3/20/26	9:30	<i>Hello, Dolly!</i>	10th

Glema Mahr Center for the Arts

Madisonville Community College, 2000 College Drive, Madisonville, KY 42431

# School Days Matinees – 2025/26 Season



**Monday, September 15, 2025**

**9:30 A.M. & 12 NOON**

**Recommended for grades Pre K – 3<sup>rd</sup>**



This charming stage adaptation by Joseph Robinette brings to life the adventures of Stuart Little, a clever and courageous mouse born into a New York City family. As Stuart navigates a world much larger than himself – from sailing toy boats in Central Park to searching for his beloved bird friend, Margalo- he teaches us all that size doesn't measure spirit. Packed with humor, heart, and a dash of daring, Stuart Little is a delightful tale for audiences of all ages. The acting ensemble plays many human and animal roles in a series of delightful scenes that make up the marvelous maneuverings of a mild-mannered mouse trying to survive in a “real people's world.”



**Tuesday, September 16, 2025**

**9:30 A.M. & 12 NOON**

**Recommended for grades 3<sup>rd</sup> – 7<sup>th</sup>**



Here the spooky classic story by Washington Irving, is presented with all the thrills, chills and laughs that keep young audiences on the edge of their seats.

The storybook tale revolves around the main characters — the bumbling, awkward schoolteacher, Ichabod, the coquettish Katrina and Ichabod's brutish rival, Brom Bones. As much fun as the play presents, it saves the best for last — the ride of the headless horseman.

This adaptation remains dedicated to the spirit of the original work with lots of suspense and comedy. A perfect Halloween treat; The Legend of Sleepy Hollow is exciting family entertainment any time of the year.



**Friday, November 14, 2025**

**9:30 A.M. (Full show)**

**Approximate runtime: 2 hours**



An ensemble illustrates parables from the Gospel of Matthew using a variety of games, storytelling techniques, and a hefty dose of comic timing. Musical styles from pop to vaudeville are employed as the story of Jesus' life dances across the stage and his messages of kindness, tolerance and love come vibrantly to life.

*This is a Hopkins County Schools Joint Production. Presented through special arrangement with Music Theatre International (MTI).*

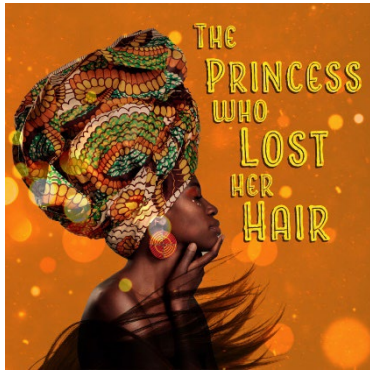

**Wednesday, February 25, 2026**

**9:30 A.M. & 12 NOON**

**Recommended for grades K – 5<sup>th</sup>**



After refusing a weaver bird's request, Princess Kalendi loses her beautiful hair and brings drought upon her kingdom. A kind beggar named Muoma sets out to find the bird and, through acts of compassion, earns a magical seed to help the princess. As Princess Kalendi learns to nurture the plant, her hair and the kingdom's vitality are restored, leading her to recognize the value of empathy and selflessness.



**Thursday, February 26, 2026**

**9:30 A.M. & 12 NOON**

**Recommended for grades 2<sup>nd</sup> – 5<sup>th</sup>**



From the moment Gepetto creates him from a stick of wood, Pinocchio dreams of being a real boy. But will the all-too-tempting delights of puppet shows and Playland be too much for Pinocchio? When Gepetto is swallowed by a whale, it is up to this little puppet to show his courage and prove his love for his Papa is real. This is a new, fast-paced, story-within-a-story version of the classic Pinocchio tale.



**Friday, March 20, 2026**

**9:30 A.M. (Full Show)**

**Approximate runtime: 2 hours**



This musical adaptation of Thornton Wilder's play *The Matchmaker* bursts with humor and some of the greatest songs in musical theatre history as it follows the romantic and comic exploits of turn-of-the-century matchmaker Dolly Gallagher Levi.

*This is a Hopkins County Schools Joint Production. Presented through special arrangement with Concord Theatricals.*

---

\*Shows are subsidized for the grade designated; there is no charge to HCS students in that grade.

-Prices for non-subsidized students are \$6 per student.

-Prices for additional chaperones other than school staff are \$6 per person.

-Performances are Central Time.

**Teachers/chaperones will receive one complimentary ticket per 15 students. ALL adults (whether chaperoning or attending) MUST purchase and/or reserve their tickets through the teacher/school. This is for the safety of all students.**

## Order Form – Copy as Needed – Please do not duplicate your order!

School Days Matinees Performances	Day/Date	Time (circle one)	Total # Students	Total # Adults	Total # Attending	Comps	Total Due (Total attending less comps x \$6.00 )
<i>Stuart Little</i>	Mon, 9/15/25	9:30 & Noon					
<i>The Legend of Sleepy Hollow</i>	Tue, 9/16/25	9:30 & Noon					
<i>Godspell</i>	Fri, 11/14/25	9:30					
<i>The Princess Who Lost Her Hair</i>	Wed, 2/25/26	9:30 & Noon					
<i>Pinocchio</i>	Thurs, 2/26/26	9:30 & Noon					
<i>Hello, Dolly!</i>	Fri, 3/20/26	9:30					
<b>GRAND TOTAL ALL EVENTS</b>							<b>\$</b>

Once your seats are reserved, a confirming invoice will be issued. If there are changes prior to the invoice due date, please call 270-821-2787.

School \_\_\_\_\_  
Address \_\_\_\_\_

City \_\_\_\_\_ State \_\_\_\_\_

County \_\_\_\_\_ Zip \_\_\_\_\_

School Phone \_\_\_\_\_

E-mail Address \_\_\_\_\_

Mode of Transportation (please circle):

Bus Car Van

Note Special Needs: \_\_\_\_\_

Teacher's Name \_\_\_\_\_

Grade Level \_\_\_\_\_

E-mail Address \_\_\_\_\_

Ordering Alone \_\_\_\_\_ Ordering w/Others \_\_\_\_\_

Contact Name \_\_\_\_\_

Order Now, Pay Later. Questions or need further assistance? Call 270-824-8652 or email

[Toby.Roberts@kctcs.edu](mailto:Toby.Roberts@kctcs.edu) .

**Payment may be made by:** Visa/MC, Discover, American Express, School Purchase Order, Cash, School Check or Personal Check. Make checks payable to the *Glema Mahr Center for the Arts (GMCA)*. An acknowledgment will be sent before the performance to confirm your space.

Visa \_\_\_\_ M/C \_\_\_\_ Discover \_\_\_\_ American Express \_\_\_\_

Card # \_\_\_\_\_ Exp: \_\_\_\_\_ CVV \_\_\_\_\_

Signature \_\_\_\_\_

**Mail order form with payment to:** Glema Mahr Center for the Arts, 2000 College Dr. Madisonville, KY 42431. Call 270-821-2787 for more information.

**Study Guides:** Teacher's Guides may be available via email if you have provided. Please inform us if you do not have internet access and we will mail to you.

**Refund and Cancellation Policy:** If the Hopkins County school system is closed due to inclement weather, the show will be cancelled.

**Ticket Orders:** Tickets must be reserved for everyone attending the performance; however, teachers and/or school staff will receive one complimentary ticket. **ALL parents MUST purchase and/or reserve their tickets through the school. Tickets will not be sold to individuals by the Glema Center. All purchases must be made by schools (public, private, and homeschooled prior to show day.** Simply complete the order form and charge by phone (270-821-2787) or mail your check to the Glema Center, 2000 College Drive, Madisonville, KY 42431. **(We do not recommend emailing credit card payments.)**

**Purchase Orders:** If paying by Purchase Order, the Glema Mahr Center for the Arts must have a copy of the P.O. to process your order.